

# Forbidden Cancer Protocol \*

Product	Upon Rising	Breakfast	10:00am	Lunch	3:00pm	Dinner	Before Sleep
Calcium Lactate Powder	½ Tbls		½ Tbls				½ Tbls
Immuplex		3				3	
Cataplex C		3		3		3	
Arginex		3		3		3	
Super EFF		2		2		2	
Chlorophyll Complex	3			3		3	
Burdock Complex (MH)	2			1		1	
+ Zymex		4		4		4	
Okra Pepsin E3		3 Before meal		3 Before meal		3 Before meal	
Zypan		4		4		4	
Multizyme		3		3		3	
<b>Longlife Energy Enzymes</b>	<b>6</b>				<i>Coffee Enemas Mandatory</i>		<b>6</b>
++ Thymex		8		8		8	
++ Cyruta Plus		8		8		8	
+++ Iodoral Iodine		4				4	
Vitanox (MH)		1		1		1	
Cod Liver Oil – Vit D, A		2		2		2	
PreScript Assist Probiotic			6		6		
Tissue Specific PMG i.e. Spleen PMG	3 on Empty Stomach				3 on Empty Stomach		

- + These products can be rotated every other day
- ++ First 6 weeks, then review
- +++ Start slowly, first 3 months, then review
- (MH) Medi-Herb products

## Dietary Instructions:

- **Bone Broth and Stock soup as a staple**
- **GAPS Diet or a Paleo Diet**
- **Eat what you CRAVE! (Except sugars, breads, pasta, pizza, etc.)**
- **Exclude from the diet:**
  - All refined SUGARS!
  - Alcohol
  - Caffeine
  - Refined Carbohydrates (white flour!)
  - Commercial meat, poultry, eggs, dairy

**Consume only grass-fed, wild caught, non-hormone meats, dairy, raw milk, poultry, fish and pastured eggs**

**If considering Vegetarian Diet: i.e. Macrobiotic Diet – best grains are millet, quinoa, amaranth.**

## Helpful Alternative Approaches: \*

- **Hyperbaric Chamber**
  - **Rife Machine**
  - **Photoluminescence**
  - **Organic Raw Coffee Enemas** (daily for 1<sup>st</sup> 6 weeks)  
**Mandatory if taking Trypsin & Chymotrypsin Enzymes**
  - **Raw Egg Whey Protein Shake - Daily**
  - **Apricot Kernels – HunzaGold.com**
  - **All Mercury dental fillings removed**
  - **No contact with plastics/chemicals, chemical fertilizers and/or herbicides, avoid xenoestrogens**
  - **No antiperspirants, no hair dyes, toxic makeup, hairspray, perfumes, suntan lotion, bug spray, toxic cleaning products, etc.**
  - **Herbal Liquid Blends:**
    - 'Winter Blend'** Equal portions: Echinacea Premium, Burdock, Cat's Claw and Astragalus
    - 'Hormone Balancing/Estrogen Lowering Blend'**  
Equal portions: White Peony, Milk Thistle (Silymarin) and Schisandra
- Combine all ingredients for each blend into a pitcher and mix well. Pour mixture back into the 4 bottles and label each bottle accordingly as "Winter Blend" or "Hormone Balancing Blend".*
- Dosage: 1-2 Tablespoons per day

\* The statements made about specific products, nutrients or modalities, have not been evaluated by the United States Food and Drug Administration (FDA) and are not intended to diagnose, treat, cure or prevent disease. All information provided or any information contained on or in any product label or packaging is for informational purposes only and **is not intended as a substitute for advice from your physician or other health care professional.**

# Forbidden Cancer Protocol \*



## A Personal Journey through Cancer Joseph Antell

Clinical Nutritionist  
Certified Herbalist

The radioactive dye put into Joseph clearly shows the cancer in his lymph glands in his neck as well as his spleen. (The kidney's and bladder also show up on x-ray on both pictures because that is the point of excretion for the dye put in to his body.)

The follow-up scan on the right shows the complete remission of the cancer, after doing nothing else, but following his protocol for two years.

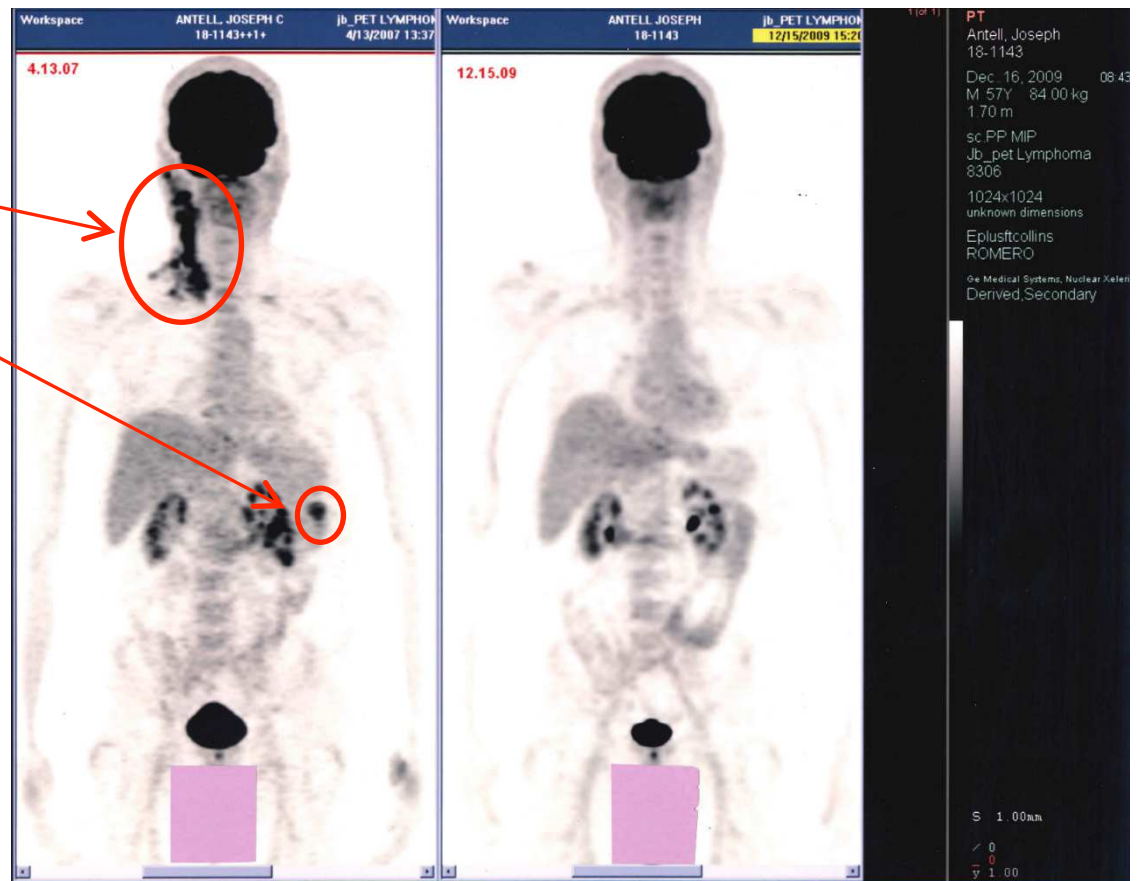

- In 2005 I interviewed 3 oncologists and underwent 16 rounds of Rituxan, an antibody therapy
- I had no chemo, no radiation, no surgery other than the lymphectomy
- Took 2 years off, created and followed the protocol on the previous page
- Bone marrow was normal in pet scans of April 2007, the end of 2009 and the end of 2011
- **I have been in remission to present - 2016.**

*The most effective use of Trypsin and Chymotrypsin is based on the principle of molecular rotation by John Beard, D. Sc. in his book "The Enzyme Treatment of Cancer and Its Scientific Basis." Published in 1911.*

- Trypsin acts upon left-handed (cooked) proteins and living (non-cooked) right-handed proteins.
- Upon its release from the pancreas during a meal it assists in digesting left-handed proteins (cooked proteins) in the small intestine. Taking trypsin with a meal will act in the same fashion.
- Tumors are living right-handed proteins. Taking the trypsin and chymotrypsin enzymes on an empty stomach will liquefy tumors and break down the enzyme malignin, which the tumor produces. Malignin stimulates tumor growth.